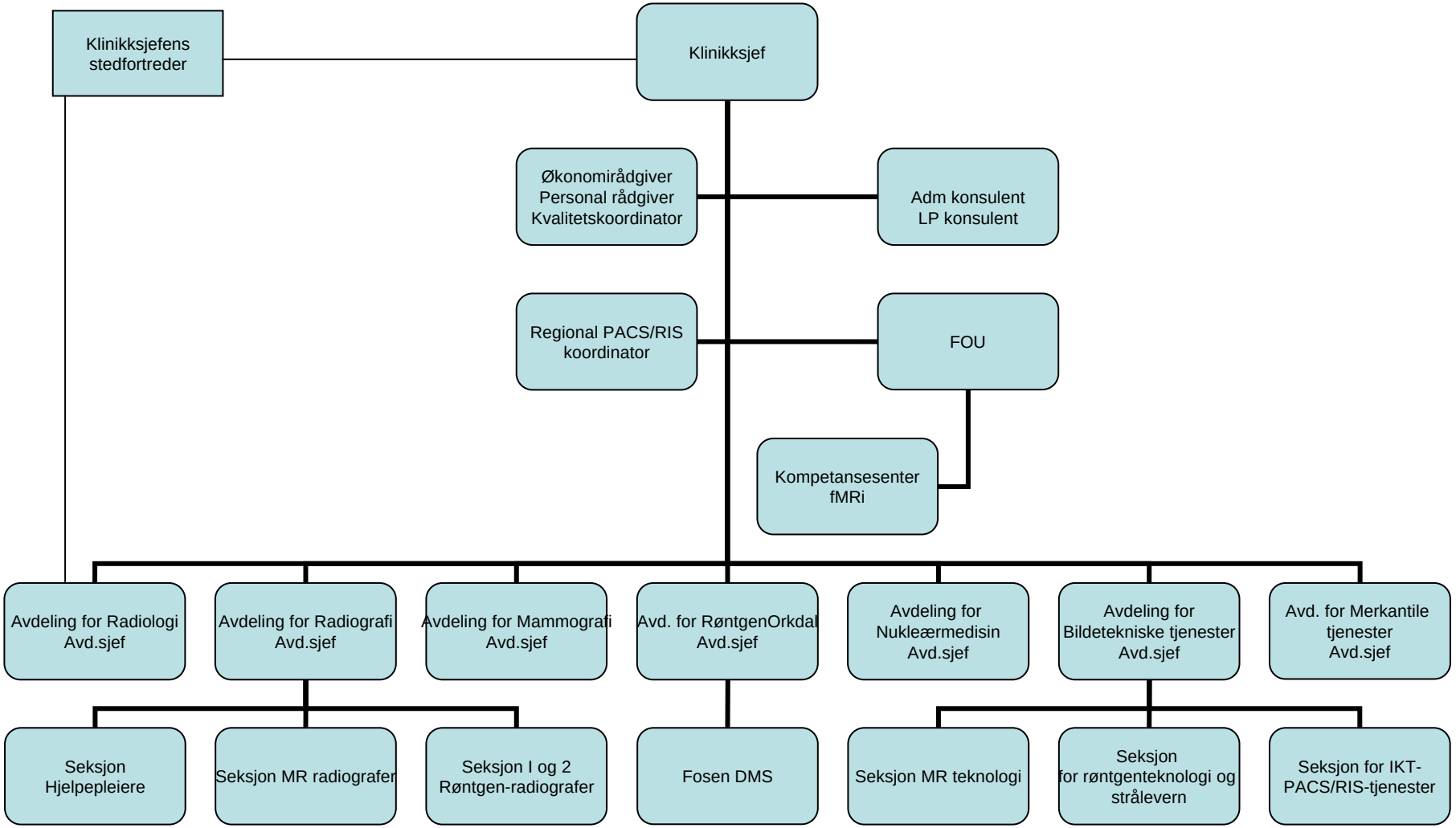Klinikk for bildediagnostikk
fra 01.10.2011